

DRAWINGS/SPECIFICATIONS BY:
 WALGREENS
 LANDLORD'S CONSULTANT
 ALL CONSTRUCTION WORK, UNLESS NOTED OTHERWISE, BY:
 WALGREENS CONTRACTOR
 LANDLORD'S CONTRACTOR (TURNKEY CONSTRUCTION)

STORE	BUILDING
NEW <input checked="" type="checkbox"/>	NEW <input checked="" type="checkbox"/>
REMODELING <input type="checkbox"/>	EXISTING <input type="checkbox"/>
RELOCATION <input type="checkbox"/>	NEW SHELL ONLY <input type="checkbox"/>
OTHERS <input type="checkbox"/>	

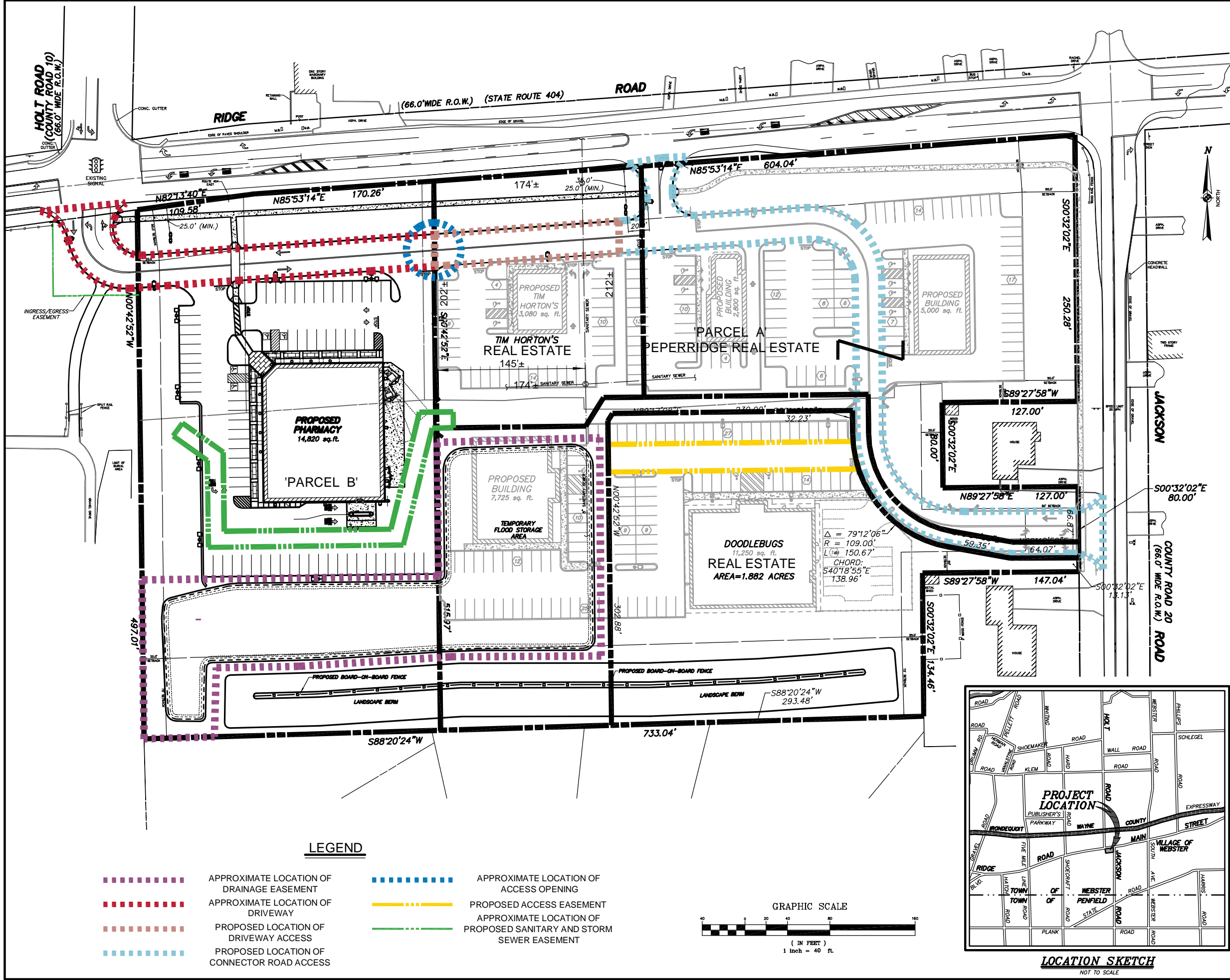

COSTICH ENGINEERING
 CIVIL ENGINEERING
 LAND PLANNING
 SURVEYING
 217 LAKE AVENUE
 ROCHESTER, NEW YORK 14608
 (585) 458-3020

NO.	DATE	BY	DESCRIPTION	CONST
1	9-12-2006	D.J.L.	UPDATED DOODLEBUGS PROPERTY LINE	

REVISIONS
 CERTIFICATION AND SEAL
 COPYRIGHT © 2005
 COSTICH ENGINEERING, P.C.
 IT IS A VIOLATION OF LAW FOR ANY PERSON, UNLESS ACTING UNDER THE DIRECTION OF A LICENSED PROFESSIONAL ENGINEER, LAND SURVEYOR, ARCHITECT OR LANDSCAPE ARCHITECT, TO ALTER ANY ITEM ON THIS DOCUMENT IN ANY MANNER. ANY LICENSEE WHO ALTERS THIS DOCUMENT IS REQUIRED BY LAW TO AFFIX HIS/HER SEAL AND THE NOTATION "ALTERED BY," FOLLOWED BY HIS/HER SIGNATURE AND SPECIFIC DESCRIPTION OF THE ALTERATION TO THE DOCUMENT.

PROJECT NAME
 WALGREENS STORE
 (S.E.C.) HOLT ROAD - COUNTY ROAD 10 &
 RIDGE ROAD-STATE ROUTE 404
 TOWN OF WEBSTER, MONROE COUNTY, NEW YORK
 DRAWING TITLE
 OVERALL REAL ESTATE EXHIBIT SITE PLAN
 CADD PLOT: SCALE: 1"=40'
 VOID PLOT: DRAWN BY: D.J.L.
 SUPERSEDES PLAN DATED: DATE: 8-7-2006
 REVIEWED BY: **ORE**
 01 OF 1 DWGS.

